

Lower Ground Floor Plan  
1:100

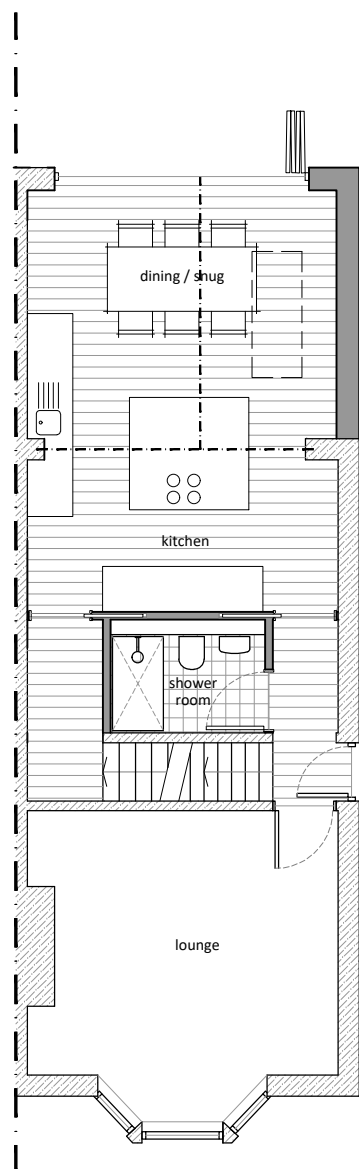

Ground Floor Plan  
1:100

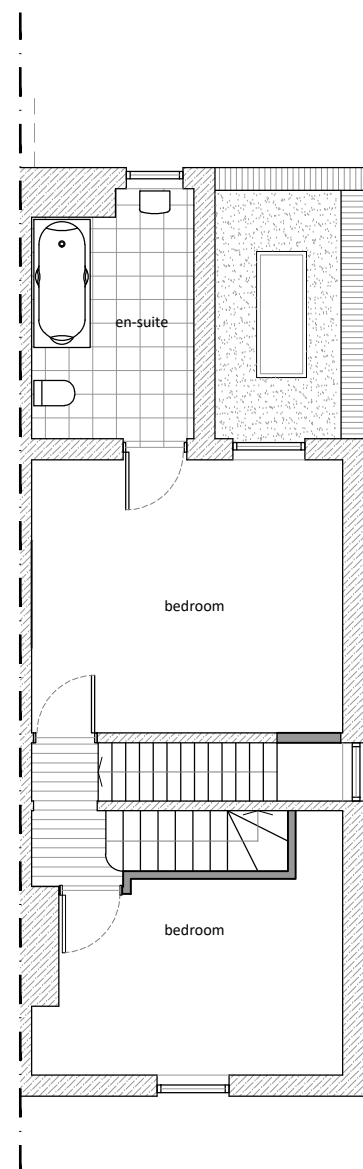

First Floor Plan  
1:100

87 Ospringe Road, Faversham  
Conversion, Extensions and Internal Alterations  
Proposed Floor Plans  
1:100 @ A3 **PL 04 C**

**AMENDED**

**invent**  
ARCHITECTURE

T: 01227 282247  
W: invent-architecture.co.uk  
A: 24 Oxford Street, Whitstable, CT5 1DD

